

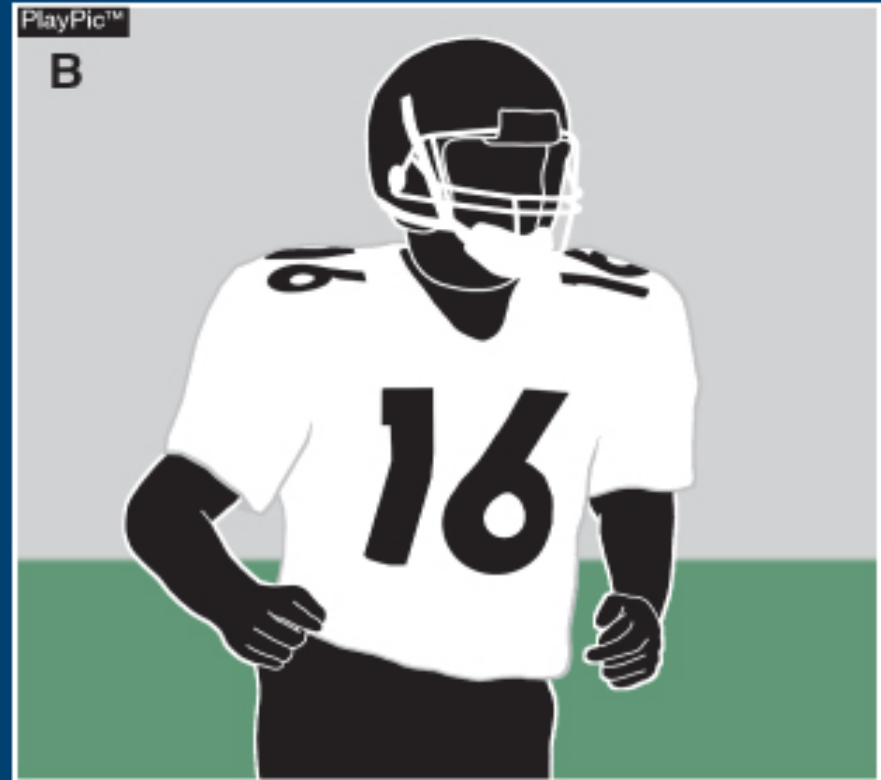

## Football Jerseys Rule 1-5-1c4 (2012)

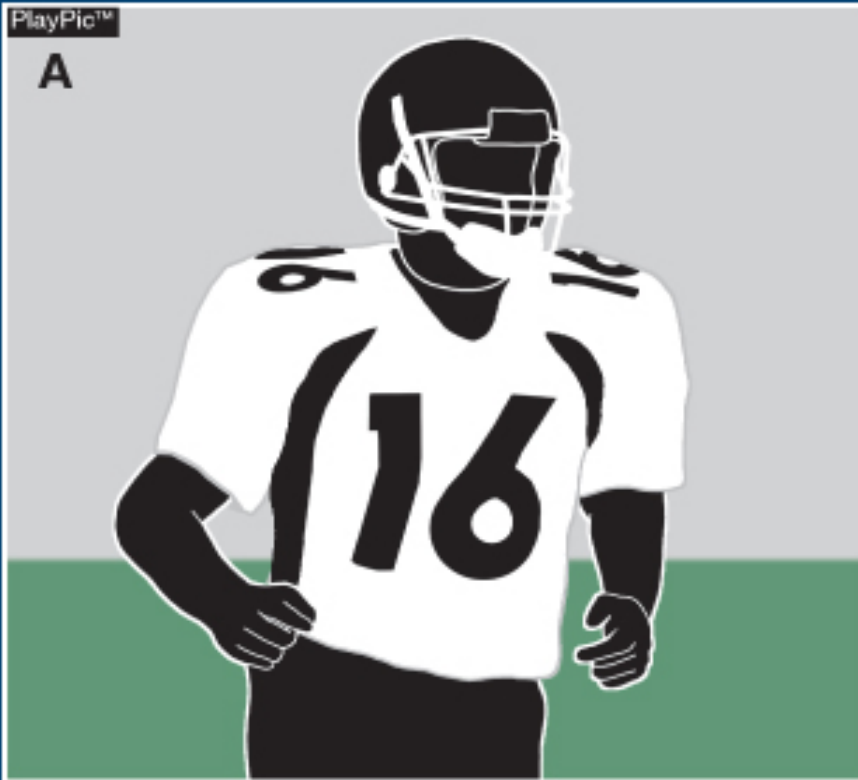

**The football jersey rule was revised in 2007 and the implementation date was extended to 2012.**

# Football Jerseys

## Rule 1-5-1c4 (2012)

**Beginning in 2012, players of the visiting team shall wear jerseys that meet the following criteria:**

The body of the jersey (inside the shoulders, inclusive of the yoke of the jersey or the shoulders, below the collar, and to the bottom of the jersey) shall be white and shall contain only the listed allowable adornments and accessory patterns in a color(s) that contrasts to white:

- (a)** as the jersey number(s) required in 1-5-1-c or as the team and/or player name within the body and/or on the shoulders,
- (b)** either as a decorative stripe placed during production that follows the curve of the raglan sleeve not to exceed 1 inch at any point within the body of the jersey; or as decorative stripe(s) added in the shoulder area after production, not to exceed 1 inch per stripe and total size of combined stripes not to exceed 3.5 inches,
- (c)** within the collar, a maximum of 1 inch in width, and/or
- (d)** as a side seam (insert connecting the back of the jersey to the front), a maximum of 4 inches in width but any non-white color may not appear within the body of the jersey (inside the shoulders, inclusive of the yoke of the jersey or the shoulders, below the collar, and to the bottom of the jersey). The exception to (d) would be what is stated in (b) above.



# Football Jerseys

## Rule 1-5-1c4 (2012)

**Beginning in 2012, players of the home team shall wear jerseys that meet the following criteria:**

The body of the jersey (inside the shoulders, inclusive of the yoke of the jersey or the shoulders, below the collar, and to the bottom of the jersey) may not include white, except as stated below. If white appears in the body of the jersey of the home team, it may only appear:

- (a)** as the jersey number(s) required in 1-5-1-c or as the team and/or player name within the body and/or on the shoulders,
- (b)** either as a decorative stripe placed during production that follows the curve of the raglan sleeve not to exceed 1 inch at any point within the body of the jersey; or as decorative stripe(s) added in the shoulder area after production, not to exceed 1 inch per stripe and total size of combined stripes not to exceed 3.5 inches,
- (c)** within the collar, a maximum of 1 inch in width, and/or
- (d)** as a side seam (insert connecting the back of the jersey to the front), a maximum of 4 inches in width but any white color may not appear within the body of the jersey (inside the shoulders, inclusive of the yoke of the jersey or the shoulders, below the collar, and to the bottom of the jersey). The exception to (d) would be what is stated in (b) above.



# Legal Football Jerseys 1-5-1c4 (2012)

- **Legal** Football Jerseys  
– Beginning 2012



# Illegal Football Jerseys Rule 1-5-1c4 (2012)

- **Illegal** Football Jerseys  
– Beginning 2012



A.



B.



C.



D.

